

Module Specifications

Model:
Rated Power (W):
Voltage (Vdc):
Put (x) if applicable
CSA / cUL Certified:
STC Datasheets Provided:

No. of module(s)
in series: _____

No. of module(s)
in series: _____

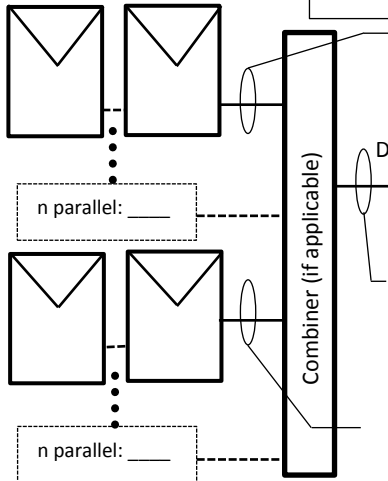

Inverter Specifications

Inverter Make:
Inverter Model:
Nameplate AC Power (W):
Nominal Voltage (Vac):
No. of Phases:

Put (x) if inverter is equipped with Islanding Detection

25 - Synchronism Check:
27 - Under- Voltage:
59 - Over-Voltage:
81O - Over-Frequency:
81U - Under-Frequency:

DC
Disconnect

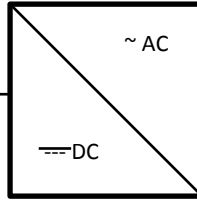

n parallel inverter units: _____

Distribution Panel

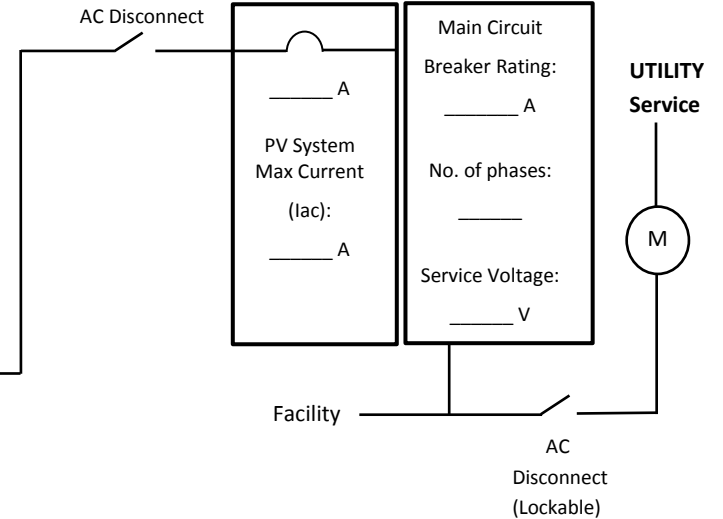

Installation Details: (paralleled inverter models if different from above, transformers, panels etc.)

Total PV System Output Capacity

DC Power (kW):

AC Power (kW):

Total PV System Isc (A):



Notes:

- * Place **N/A** to fillable boxes if not applicable
- * This SLD is a **template only** that can be used for **pre-approval process**. Modifications may be required to represent your installation.
- * Use another sheet as needed for multiple roofs / installations
- * The customer is responsible for ensuring that all equipment, installations and documentation meet Manitoba electrical codes & standards, as well as all MH distribution interconnection and jurisdictional inspection requirements.

Installer:

Address:

SEP #

- DG Single Line Diagram

Project Address:

Owner:

SHT